UNIVERSITY OF MICHIGAN

ORGANIZATION CHART

ACADEMIC AFFAIRS

SCHOOL OF DENTISTRY

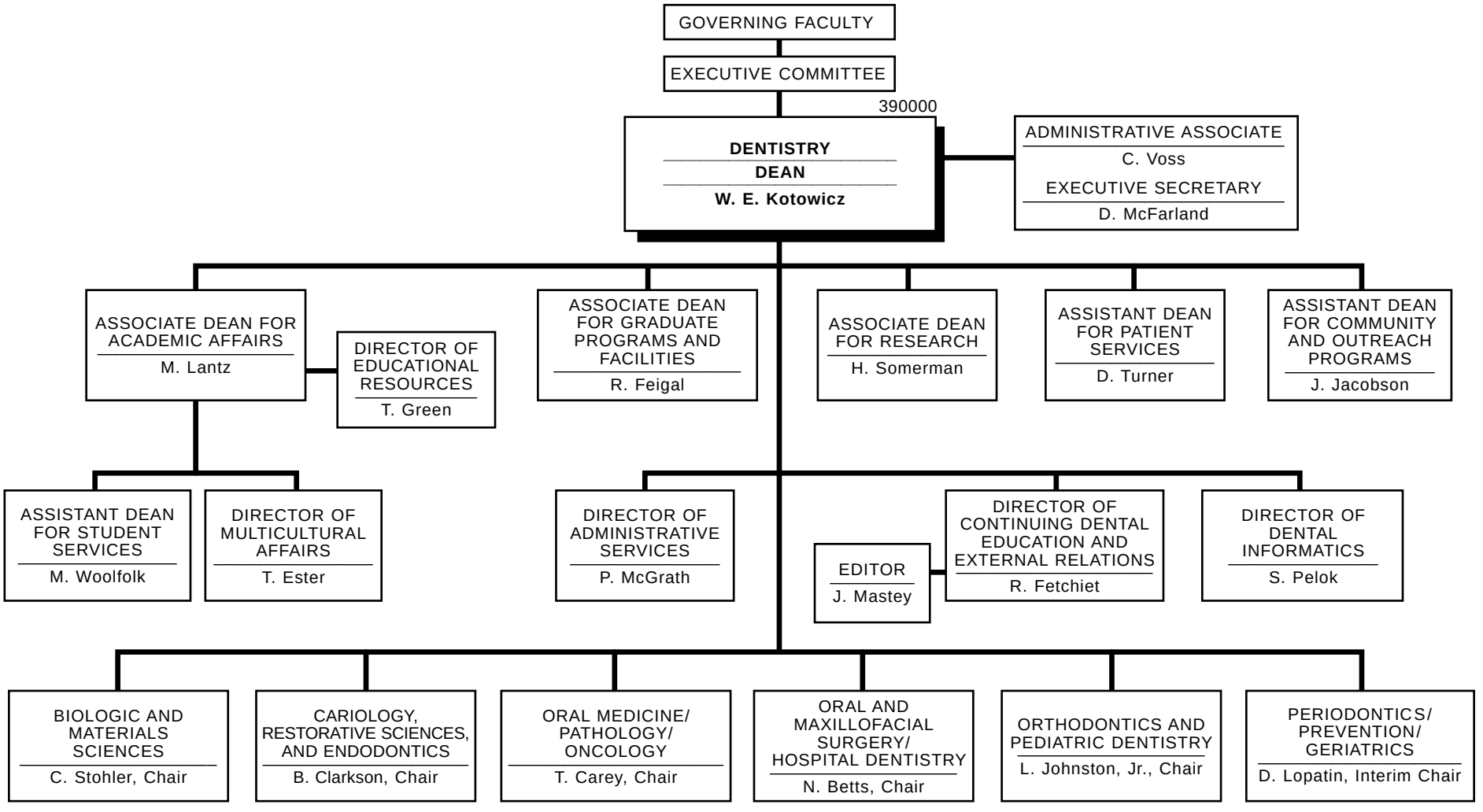

390000
October 2001